

Milton Abbot, Chillaton, Kelly (MACK)  
Neighbourhood Plan

Appendix 2-1

Designation Statement

"Our community - embracing our heritage -  
planning for our future"

## APPLICATION TO DESIGNATE A NEIGHBOURHOOD PLAN AREA

Milton Abbot Grouped Parish Council and Kelly Parish Council have applied to West Devon Borough Council to prepare a Neighbourhood Plan for their area. This plan will consider how and where future development could take place in the Parish. Before any work on preparing a plan can begin, the area that the plan will cover needs to be decided.

We are asking for your thoughts on whether the proposed plan area is appropriate. If the area is approved, there will be an opportunity for you to get involved in what you would like to see in the plan.

**Only comments relating to the designation of the plan area can be considered at this time.**

The area within the red line is proposed:

To view the plan area application please visit [www.westdevon.gov.uk](http://www.westdevon.gov.uk) or contact the Council's Strategic Planning Team for more information.

The deadline for receiving comments on the proposed plan area is **29<sup>th</sup> September 2014**.

Any comments should be sent to:

Strategic Planning, West Devon Borough Council,  
Kilworthy Park, Tavistock,  
PL19 0BZ or email

### Milton Abbot, Kelly, Bradstone & Dunterton Parishes

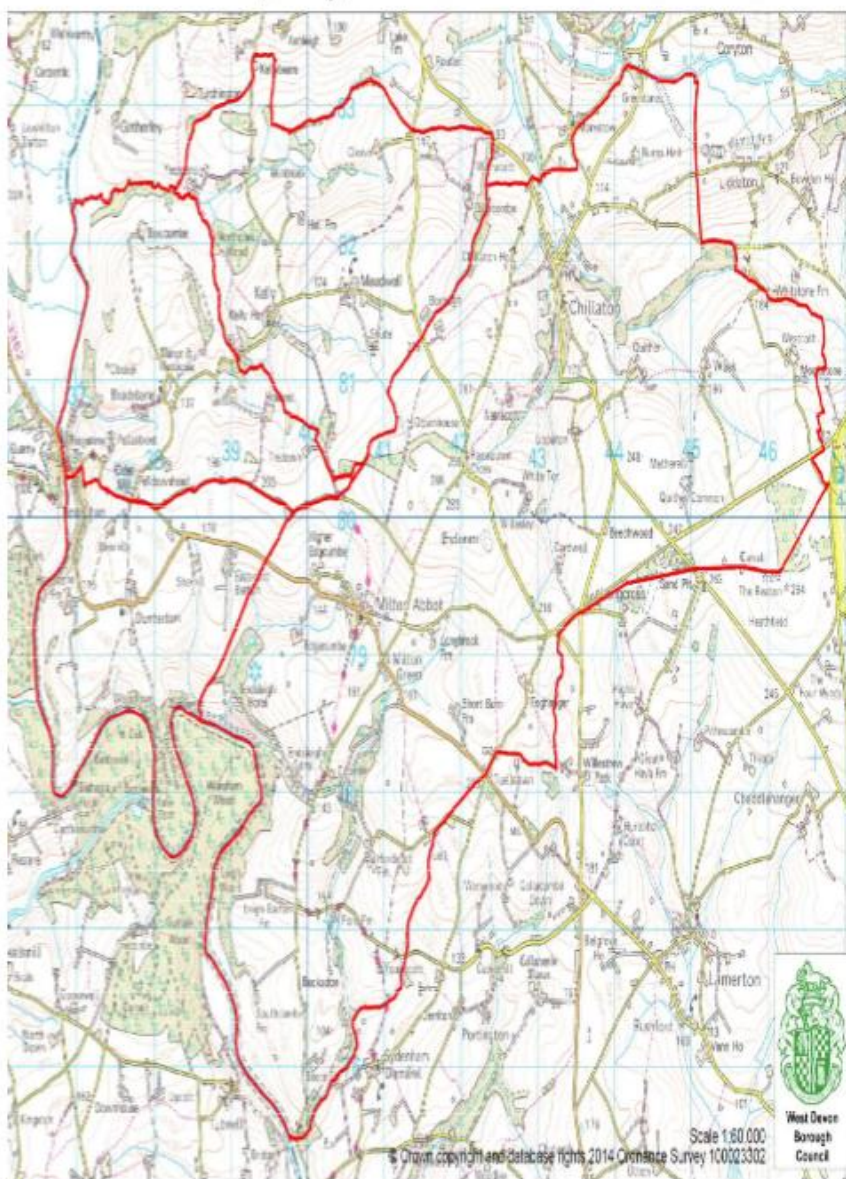

[strategic.planning@swdevon.gov.uk](mailto:strategic.planning@swdevon.gov.uk)